

GENERAL NOTES

THIS DRAWING TO BE READ IN CONJUNCTION WITH ARCHITECT'S DRAWINGS, CONSULTANT ENGINEER'S DRAWINGS AND SPECIFICATIONS & LANDSCAPE ARCHITECT'S DRAWINGS  
REFER TO ARCHITECT'S SITE PLAN FOR NORTH ORIENTATION.

LEVELS GIVEN ON DRAWINGS ARE GIVEN TO A LOCAL ABSOLUTE ZERO LEVEL. FOR SPECIFIC LEVELS DEPENDING ON INDIVIDUAL UNIT LOCATION, REFER TO ARCHITECT'S CONTEXT SECTIONS AND ENGINEER'S DRAWINGS WHERE LEVELS ARE ALL GIVEN IN RELATION TO LAND SURVEYOR'S BENCHMARK BASED ON MALIN HEAD DATUM LEVEL.

NOTES ON FINISHES

- ROOF : TO BE FINISHED WITH SEDUM ROOF (MINIMUM 60% COVERAGE) ON SINGLE PLY MEMBRANE OR SIMILAR
- WALLS : TO BE FINISHED IN SELECTED CLAY BRICK WORK, STONE AND METAL CLADDING (TO AREAS)
- JOINERY : ALL WINDOWS, DOORS/FRAMES & LEAVES) TO BE UPVC WITH ALUMINIUM CURTAIN WALLING TO CORES
- RAINWATER GOODS : TO BE UPVC OR PROFILED ALUMINIUM TO SPECIFICATIONS
- BALUSTRADES/ RAILINGS : TO BE GLASS IN GALVANISED MILD STEEL FOR PAINTING

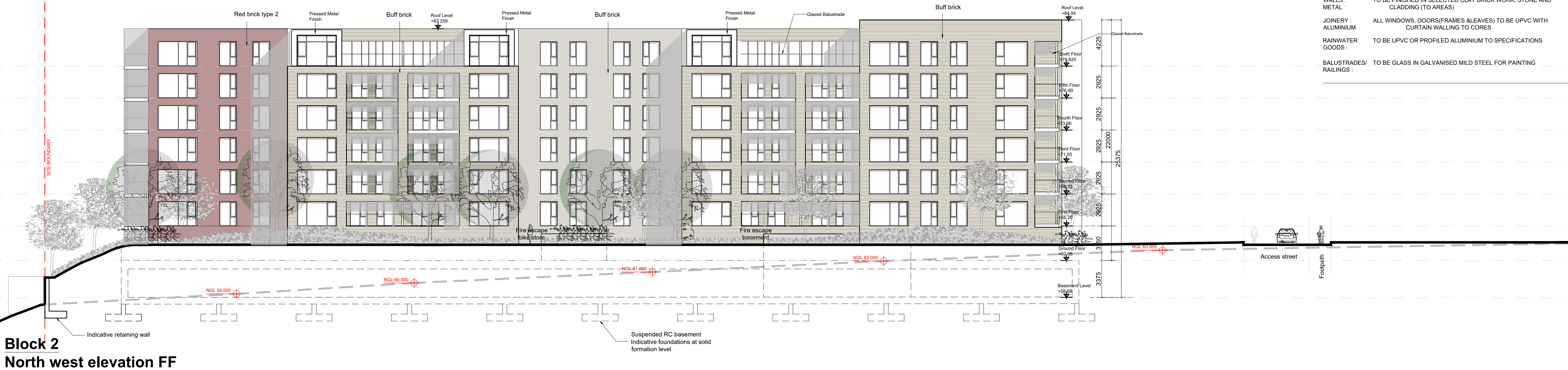

Block 2  
North west elevation FF



Block 2  
South east elevation EE

KEY PLAN



NOTES:

DO NOT SCALE FROM DRAWINGS. WORK TO FIGURED DIMENSIONS ONLY. ARCHITECT TO BE NOTIFIED OF ALL DISCREPANCIES.

REVISIONS		
DATE	DESCRIPTION	No.

MCORM

MCROSSAN O'ROURKE MANNING ARCHITECTS

PROJECT TITLE:  
Fassaroe Phase 1, Co Wicklow

DRAWING TITLE:  
Block 2  
East & West Elevations

1 Grantham Street, Dublin 8, D08 A497, Ireland  
Tel: 01-4788700 Fax: 01-4788711 E-Mail: arch@mcorm.com

DATE:  
JAN 22

DRAWN BY:  
RS

SCALE:  
1:200

REVISION:

JOB NO:  
15011.1

DRAWING NO:  
PL107